

QIEVO : DELIVERIES REGULATION APPROACH

POLIS / ALICE Webinar

15/12/23



A DISRUPTIVE COMPLEMENTARY OFFER TO COLAS CUSTOMER

ANAIS

Innovative service to detect warning zones and manage road assets

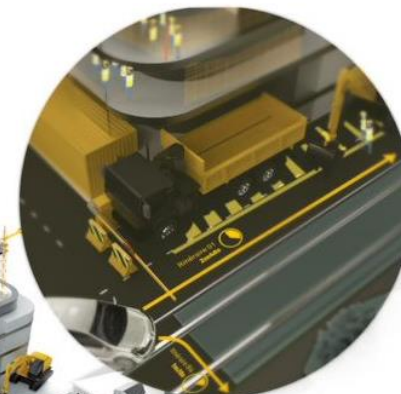

QIEVO
Mobility around large urban projects



DIGITAL BASED SOLUTIONS



INNOVATING ON NEW NEEDS



PARTNERING ON INFRASTRUCTURE DEVELOPMENT



MOOV'HUB
Mobility-as-a-Service solution (MAAS)

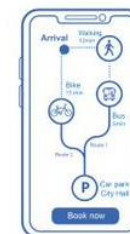

QIEVO BY MOBILITY BY COLAS

A solid experience on work sites:

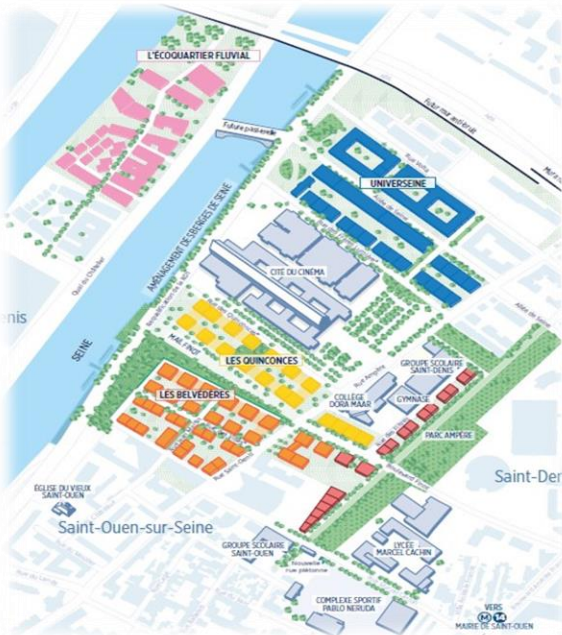

Athletes village near Paris

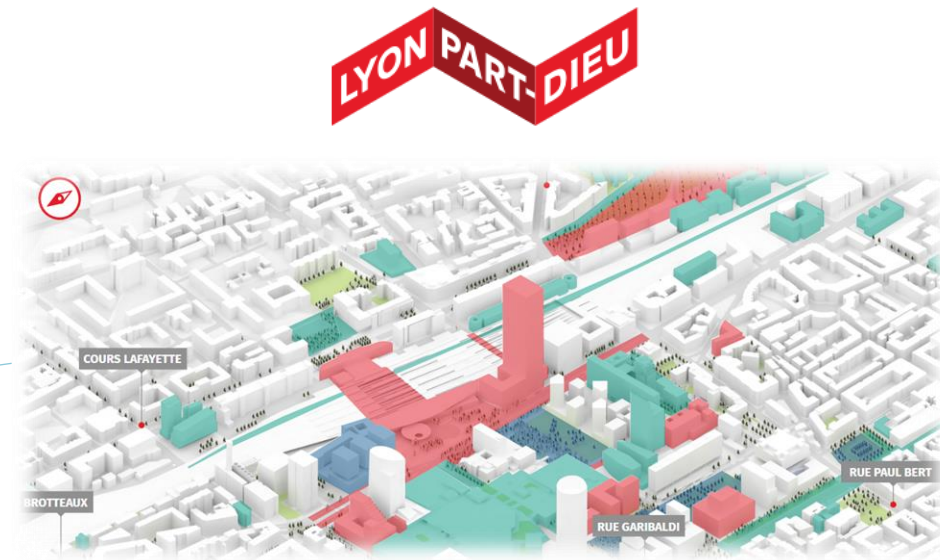
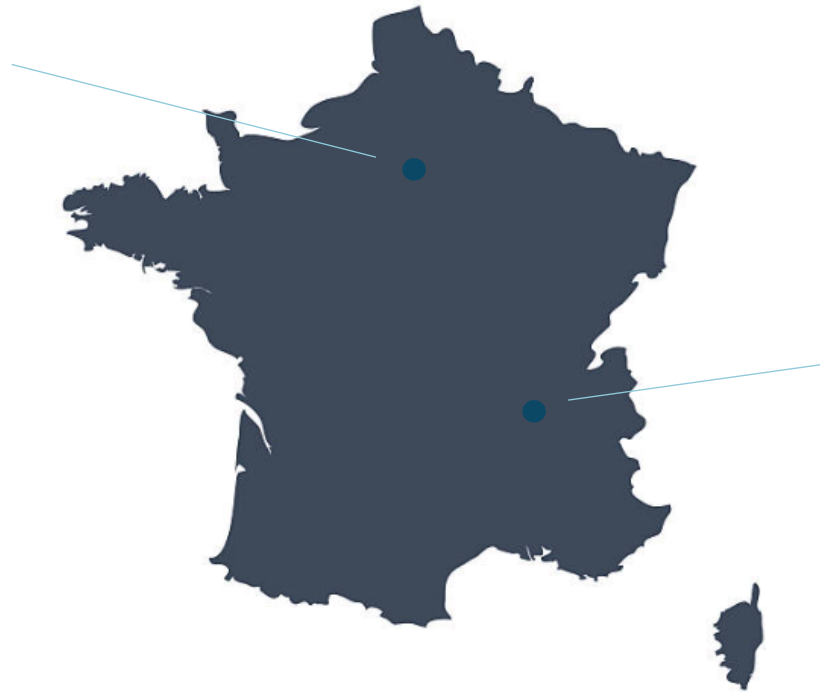

Railway station district in Lyon

Based on **delivery common calendar** work companies provide instructions to the providers to enable just in time deliveries

QIEVO BY MOBILITY BY COLAS

October 2021



QIEVO BY MOBILITY BY COLAS

March 2024



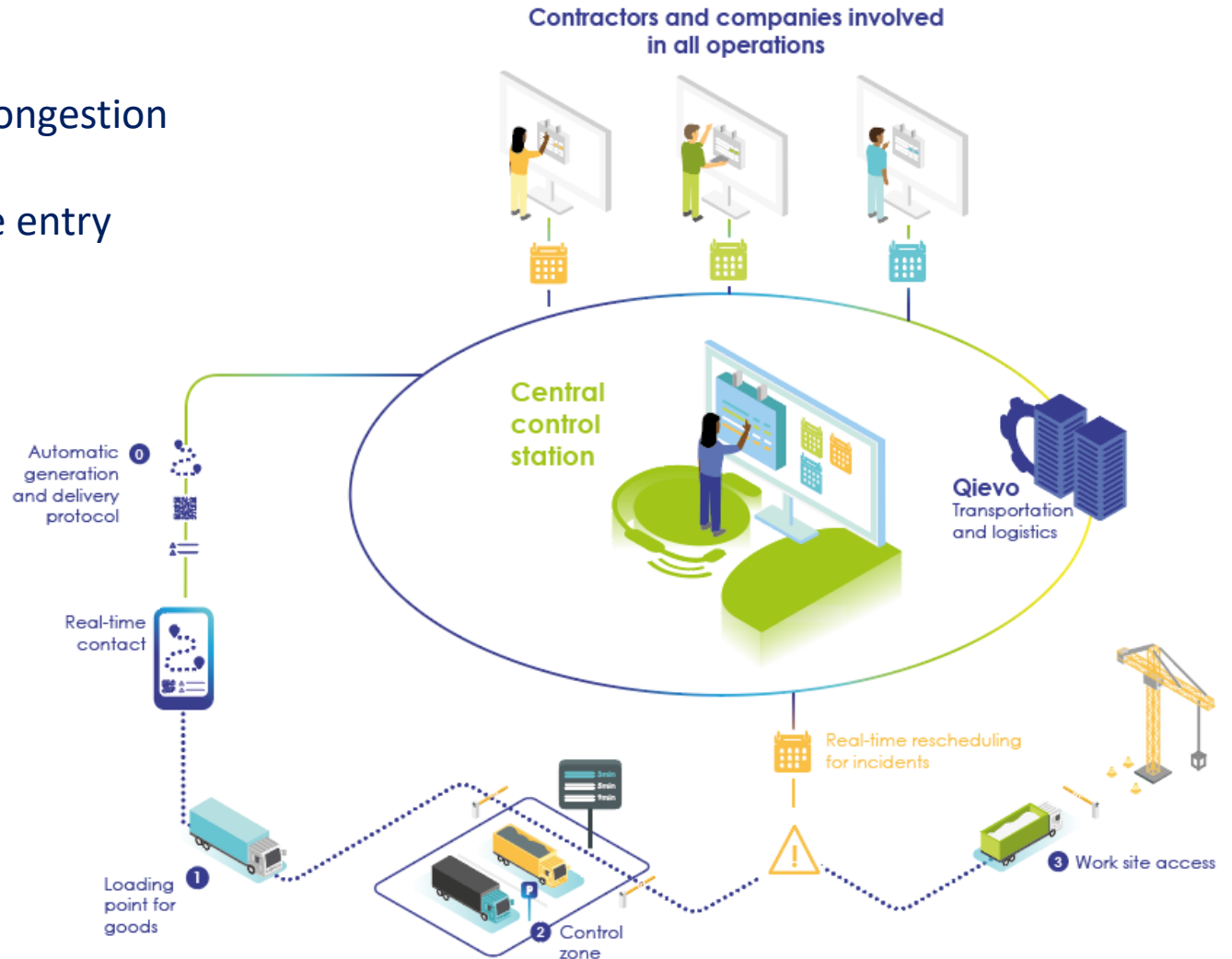

QIEVO BY MOBILITY BY COLAS

- Just in time management to avoid congestion
- Truck parking lots near the work site entry



QIEVO BY MOBILITY BY COLAS





DESTINATAIRE / RECEIVER   QR code à scanner avec votre smartphone au chargement. Puis à présenter à l'entrée de l'Aire de régulation de Gennevilliers.
QR code to scan with your smartphone at departure. Then to show at the entrance of the Gennevilliers regulation area.

Chantier DEMO Date de livraison / Delivery date: 29/11/2023
 Protocole de livraison n° / Delivery protocol n°: SOL1000106
 Code entrée Aire de régulation / Regulation area access code: 01000106 (Petites)
 Demandé par - Ask by: BERTRAND
 Téléphone - Phone:
 Page n° 1

EMETTEUR / ISSUER
 Société - Company: COLAS
 Lot - Share: 02 - LOT 02
 Demandé par - Ask by: BERTRAND
 Téléphone - Phone:
 Page n° 1

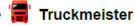

DESCRIPTIF DU PROTOCOLE / PROTOCOL DESCRIPTION
Obligatoire / Mandatory
 Vous devez passer par une aire de régulation puis un itinéraire dédié pour accéder au chantier. / You must pass by a regulation area and respect dedicated route to access the work site.



Utilisez / Use   ou / or  

| N° | ENTREPRISE | Lot | Demandé le | Demandé par | Validé le | Validé par |
|---------|------------|-----|------------|-------------|------------|------------|
| 1000106 | COLAS | 02 | 29/11/2023 | BERTRAND | 29/11/2023 | PC |

Delivery protocol

DESTINATAIRE / RECEIVER   QR code à présenter à l'entrée du Village des Athlètes.
QR code to show at the entrance of the Olympic Village.

Chantier ICADE D1 SPIE W1701169926009 Dates / Dates: 29/11/2023 - 30/11/2023
 Protocole de stationnement n° / Parking protocol n°: W1701169926009
 Demandé par - Ask by: BERTRAND
 Téléphone - Phone:
 Page n° 3

ACCÈS PARKING / PARKING ACCESS
 Ouvrage de destination / Destination works: D1
 Premier jour de validité / First day of permission: 29/11/2023
 Dernier jour de validité / Last day of permission: 30/11/2023
 Point de passage / Crossing point: 19 Rue Ampère, 93200 Saint-Denis
 Accès / Access: 7 Rue Nicolau, 93400 Saint-Ouen-sur-Seine
 Point de dépose / Unloading zone: 48.9221904,2.3347638

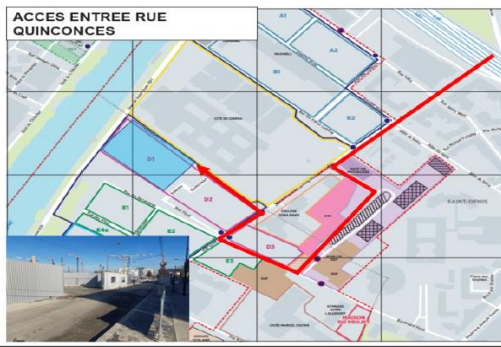

| N° | ENTREPRISE | Lot | Demandé le | Demandé par | Validé le | Validé par |
|----------------|----------------------------|-----|------------|---------------|-----------|------------|
| W1701169926009 | SPIE BATIGNOLLES SECTEUR 2 | | 29-11-2023 | PC REGULATION | | |

Parking protocol

QIEVO BY MOBILITY BY COLAS

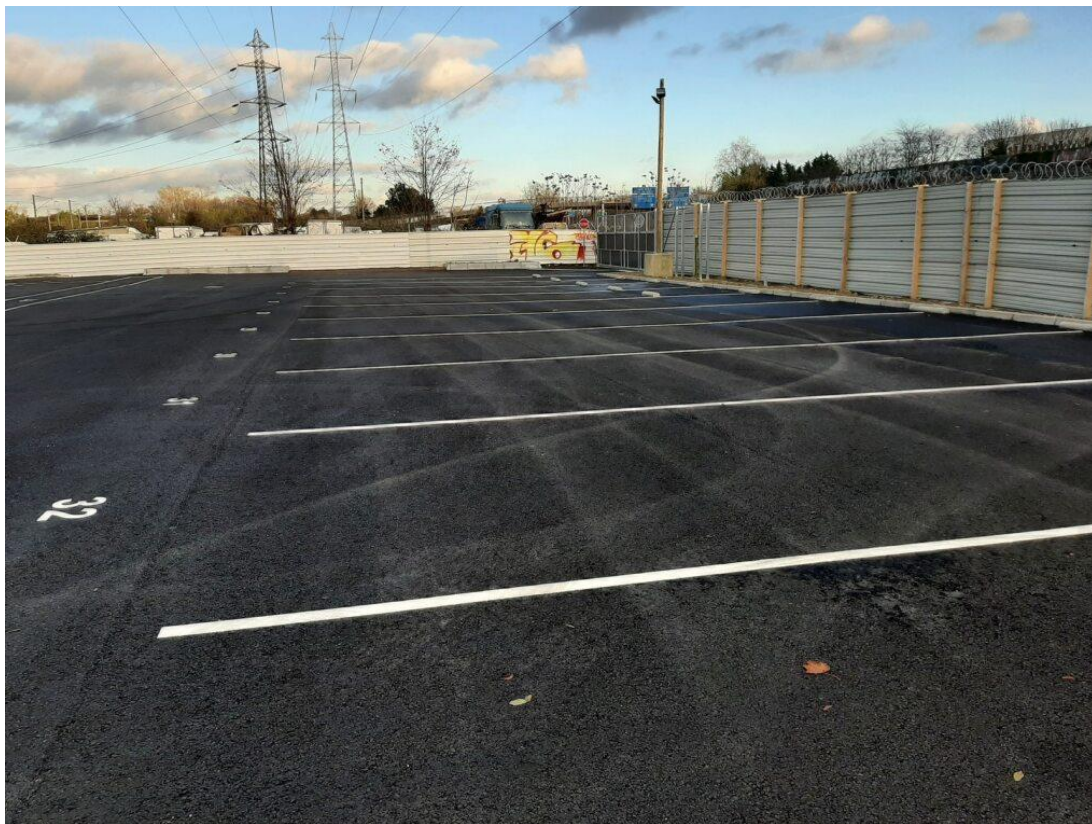

Regulation area



QIEVO BY MOBILITY BY COLAS

14 

Integrated operations

90 

User companies

400 to 600 

Truck trips / day

108 700 trips were recorded at the end of november 2023



**Good acceptance
of construction sites by residents**

QIEVO BY MOBILITY BY COLAS

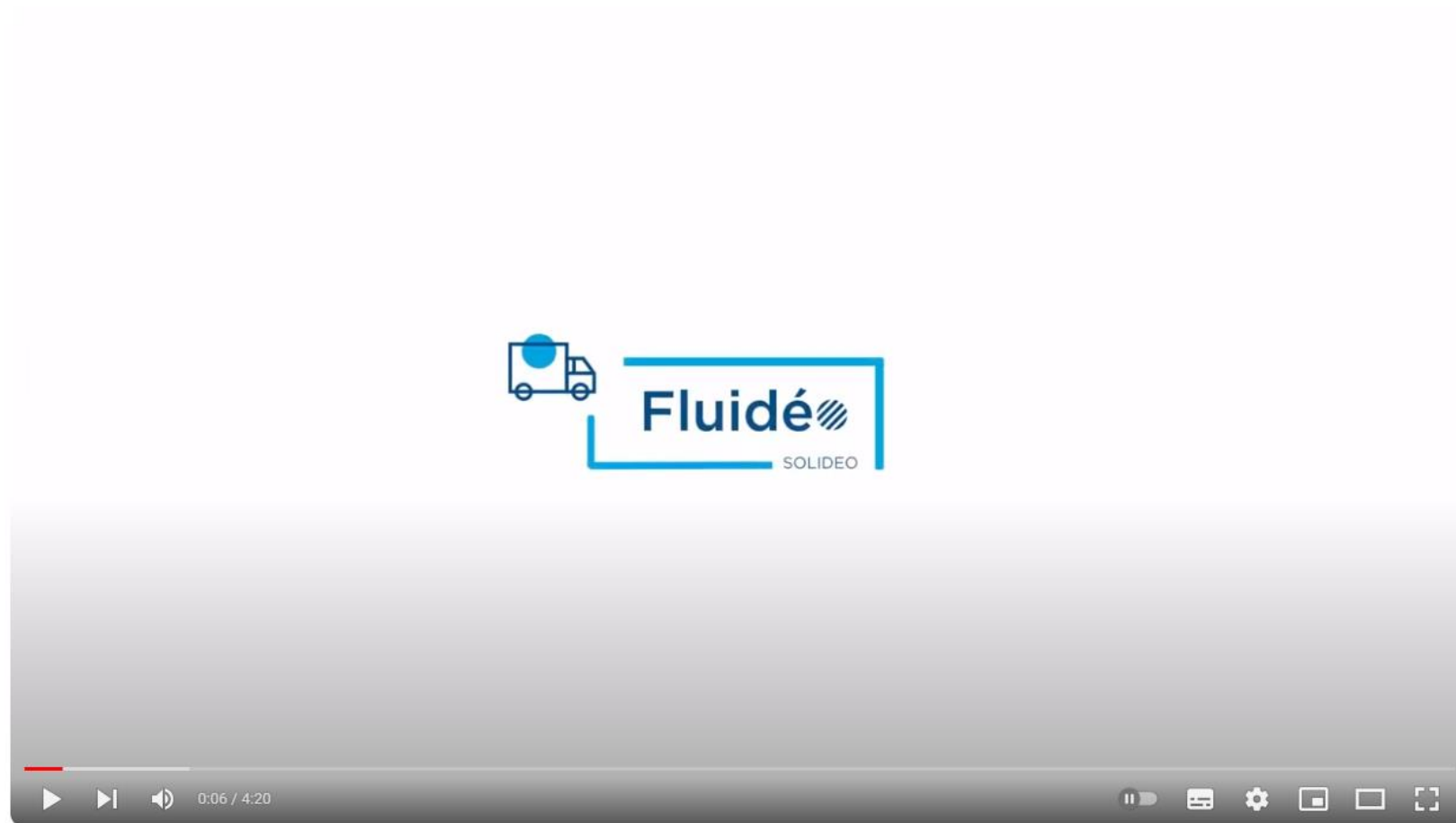

QIEVO : DELIVERIES REGULATION APPROACH

Contact :

Guillaume BERTRAND

Product Manager Mobility by Colas

Guillaume.bertrand@colas.com

+33 1 47 61 73 37 / +33 7 62 16 31 60

1 rue du Colonel Pierre Avia 75015 Paris France

